

MAP OF A SURVEY FOR  
**JOSEPH T. SVETE**  
PART OF ORIGINAL LOT No. 15  
BURTON TOWNSHIP

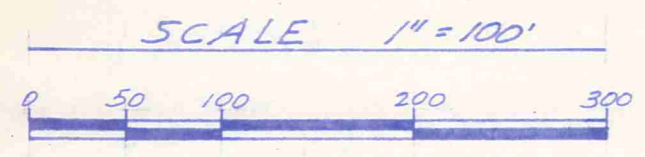

NOTE: Bearings shown hereon are based on an assumed meridian and are used to indicate angles only.

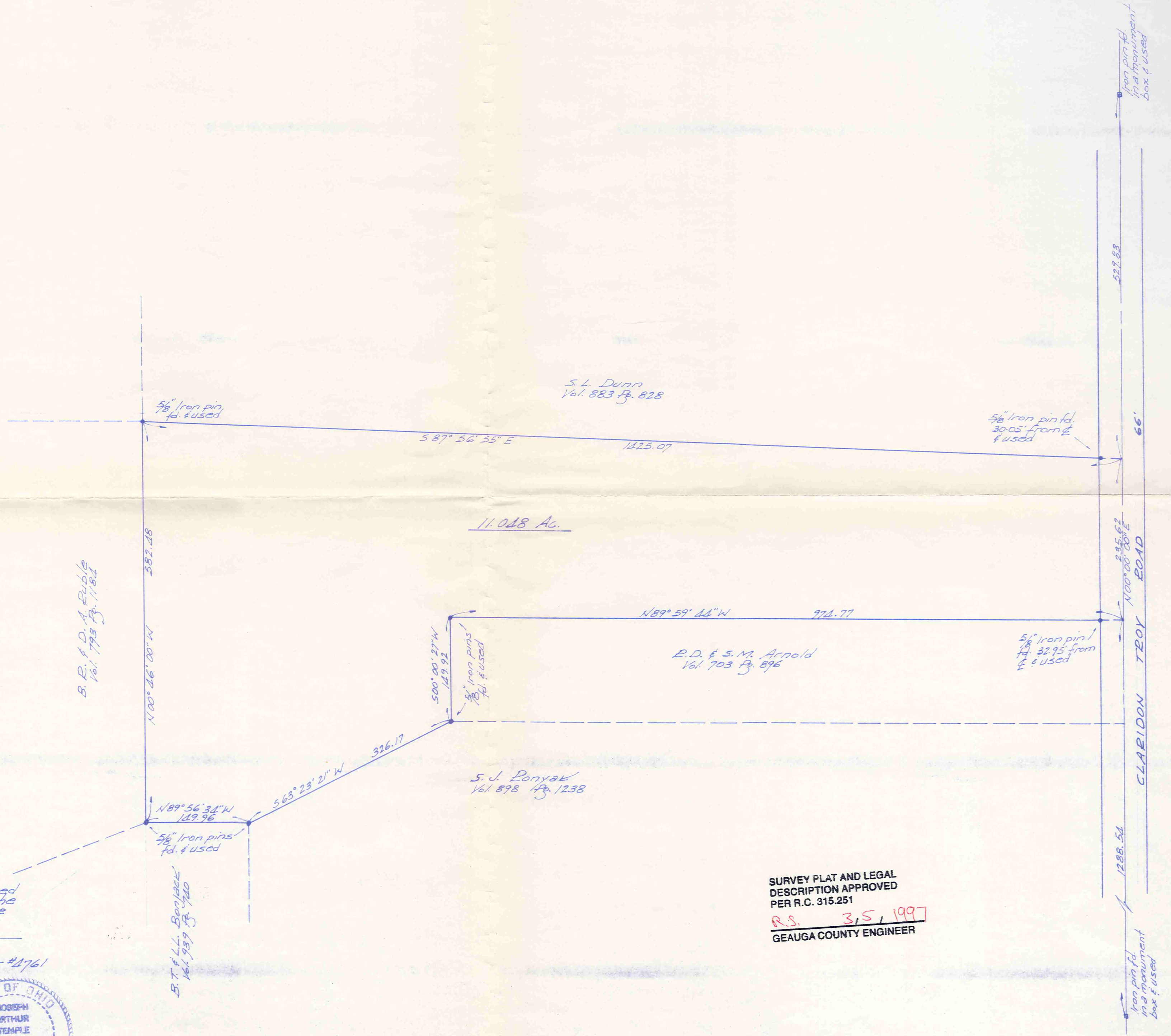

I hereby certify that I have surveyed these premises in accordance with the provisions of Chapter 4733-37 of the Ohio Administrative Code.

*J. Arthur Temple*  
J. Arthur Temple  
Registered Surveyor #1761  
March 1997

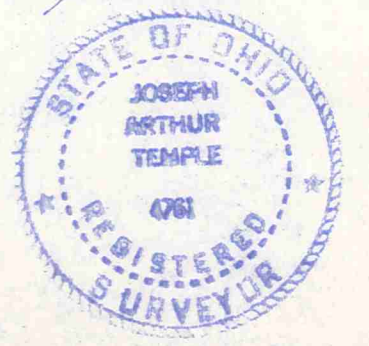

SURVEY PLAT AND LEGAL DESCRIPTION APPROVED  
PER R.C. 315.251  
R.S. 3/5/1997  
GEAUGA COUNTY ENGINEER

RECEIVED  
MAR 04 1997  
ENGINEERS  
GEAUGA COUNTY

BUR 00157

Burton maple leaf  
piece of  
3-6-97

DESCRIPTION FOR  
JOSEPH T. SVETE  
REMAINING PARCEL OF THE ORIGINAL  
BURTON MAPLE LEAF CO.

Situated in the Township of Burton, County of Geauga and State of Ohio, being part of Original Lot No. 15 within said township and further described as follows;

Beginning in the centerline of Claridon Troy Road at the southeast corner of land conveyed to S. L. Dunn by deed recorded in Vol. 883 Pg. 828 of the Geauga County Records of Deeds;

Thence South 00 Deg. 00' 00" West along the centerline of Claridon Troy Road a distance of 235.62 feet to the northeast corner of land conveyed to R. D. and S. M. Arnold by deed recorded in Vol. 703 Pg. 896 of the Geauga County Records of Deeds;

Thence North 89 Deg. 59' 44" West along the north line of the said Arnold land, passing thru an iron pin found at 32.95 feet, a distance of 974.77 feet to an iron pin found at the northwest corner thereof;

Thence South 00 Deg. 00' 27" West along the west line of the Arnold land a distance of 149.92 feet to an iron pin found at an angle point in the northerly line of land conveyed to S. J. Ronyak by deed recorded in Vol. 898 Pg. 1238 of the Geauga County Records of Deeds;

Thence South 63 Deg. 23' 21" West along a northwesterly line of the said Ronyak land a distance of 326.17 feet to an iron pin found at the northeast corner of land conveyed to B. T. and L. L. Bonjack by deed recorded in Vol. 939 Pg. 740 of the Geauga County Records of Deeds;

Thence North 89 Deg. 56' 34" West along the north line of the said Bonjack land a distance of 149.96 feet to an iron pin found at the southeast corner of land conveyed to B. R. and D. A. Ruble by deed recorded in Vol. 793 Pg. 1184 of the Geauga County Records of Deeds;

Thence North 00 Deg. 46' 00" West along the east line of the said Ruble land a distance of 582.48 feet to an iron pin found at the southwest corner of the aforementioned Dunn land;

Thence South 87 Deg. 56' 55" East along the south line of the said Dunn land a distance of 1425.07 feet to the place of beginning, passing thru an iron pin found 30.05 feet therefrom, containing within said bounds 11.048 acres of

RECEIVED  
1997  
GEAUGA COUNTY  
ENGINEERS

SURVEY PLAT AND LEGAL  
DESCRIPTION APPROVED  
PER R.C. 315.251

R.S. 3/5/1997  
GEAUGA COUNTY ENGINEER

BUR 00157

land according to the survey of J. Arthur Temple, Registered Surveyor No. 4761 Dated March, 1997.

Bearings shown herein are based on an assumed meridian and are used to indicate angles only.

Previous recording: Vol. 491 Pg. 1008

RECEIVED

MAR 04 1997

ENGINEERS  
GEORGIA COUNTY